

TEST REPORT

Test Report # 17H-000813(R1) Date of Report Issue: February 24, 2017
 Date of Sample Received: February 3, 2017 Pages: Page 1 of 5

CLIENT INFORMATION:

Company: BIC Graphic
 Recipient: 14421 Myerlake Circle
 Clearwater
 Florida
 33760
 United States (USA)

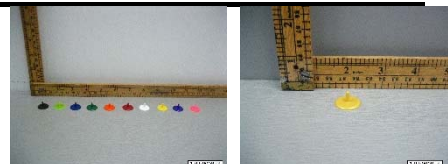

SAMPLE INFORMATION:

Description: Ball Marker, Fairway Pak, Sand Trap Pak, Long Drive Pak, Birdie Pak, Par Pak, Medalist Pak, Leaderboard Pak, Tournament Pak, Bunker Pak, Rip it Pak, Gimme Pak (Ball Markers)

Assortment: - Purchase Order Number: 8018

Item No.: 60492, 10127, 60231, 60232, 60792, 60793, 60794, 61302, 61303, 61306, 61309, 62188 Country of Origin: United States

Country of Distribution: United States, Canada Labeled Age Grade: -

[†]Quantity Submitted: 9 pcs (Gold), 5 pcs (Black, Bright green, Dark blue, Dark green, Orange, Red, White, Yellow, Purple, Citrus pink) Recommended Age Grade: -

[†]Testing Period: 02/03/2017 – 02/09/2017 02/20/2017 – 02/24/2017 Tested Age Grade: -

OVERALL RESULT:

 **PASS**

Refer to page 2 for test result summary and appropriate notes.

ANSECO GROUP (HK) LIMITED



Loska Yeung Lok Ka
 Leader, Chemical Laboratory

TEST RESULTS SUMMARY:

† At the request of the client, the following tests were conducted:

CONCLUSION	TEST(S) CONDUCTED
PASS	† California Proposition 65, Total Lead in Metal / Plastic / Textile

Remark:

† Revised information and supersedes the previous Report no. 17H-000813.

DETAILED RESULTS:

† California Proposition 65, Total Lead in Metal / Plastic / Textile

Test Method: CPSC-CH-E1001-08.3 (Metal), CPSC-CH-E1002-08.3 (Non-Metal)

Analytical Method: Inductively Coupled Plasma-Optical Emission Spectrometry

Specimen No.	1	2	3	4	5	Total Limit (ppm)
Test Item	Result (ppm)	Result (ppm)	Result (ppm)	Result (ppm)	Result (ppm)	
Total Lead (Pb)	ND	ND	ND	ND	ND	100
Conclusion	PASS	PASS	PASS	PASS	PASS	

Specimen No.	6	7	8	9	10	Total Limit (ppm)
Test Item	Result (ppm)	Result (ppm)	Result (ppm)	Result (ppm)	Result (ppm)	
Total Lead (Pb)	ND	ND	ND	ND	ND	100
Conclusion	PASS	PASS	PASS	PASS	PASS	

Specimen No.	11	---	---	---	---	Total Limit (ppm)
Test Item	Result (ppm)	Result (ppm)	Result (ppm)	Result (ppm)	Result (ppm)	
Total Lead (Pb)	ND	---	---	---	---	100
Conclusion	PASS	---	---	---	---	

Note:

ppm (Parts per million) = mg/kg (Milligrams per kilogram)

LT = Less than

ND = Not detected (Reporting Limit = 10 ppm)

Composite results are based on specimen of least mass resulting in highest potential concentration.

Remark:

The specification is quoted from client's requirement.

†SPECIMEN DESCRIPTION:

Specimen No.	Specimen Description	Location
1	Black plastic	Black plastic ball marker (Black style)
2	Transparent green plastic	Bright green plastic ball marker (Bright green style)
3	Blue plastic	Dark blue plastic ball marker (Dark blue style)
4	Green plastic	Dark green plastic ball marker (Dark green style)
5	Orange plastic	Orange plastic ball marker (Orange style)
6	Red plastic	Red plastic ball marker (Red style)
7	White plastic	White plastic ball marker (White style)
8	Yellow plastic	Yellow plastic ball marker (Yellow style)
9	Purple plastic	Purple plastic ball marker (Purple style)
10	Golden plastic	Gold plastic ball marker (Gold style)
11	Transparent pink plastic	Citrus pink plastic ball marker (Citrus pink style)

†SAMPLE PHOTO:

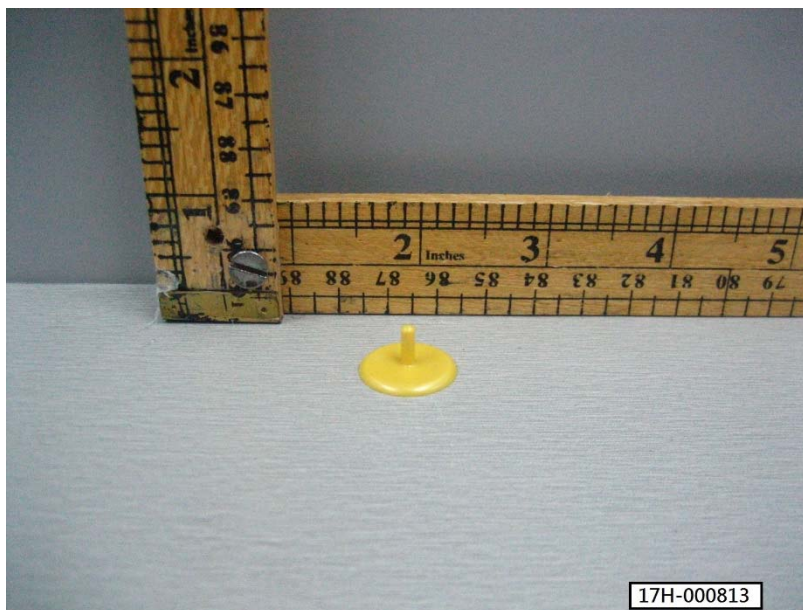

-End Report-