

TEST REPORT

Company: BIC Graphic
 Address: 14421 Myerlake Circle
 Clearwater
 Florida
 33760
 United States (USA)

Test Report # 15H-00266
 Date of Issue: January 29, 2015
 Pages: Page 1 of 5
 Date Received: January 13, 2015

SAMPLE INFORMATION:

Description:	Light Up Wrist Band	Purchase Order Number:	5024
Assortment:	-	Country of Origin:	China
Item No.:	40943	Labeled Age Grade:	-
Country of Distribution:	United States, Canada	Recommended Age Grade:	-
Sample Submitted:	3 pcs per style	Tested Age Grade:	-
Testing Period:	01/22/2015 – 01/29/2015		

OVERALL RESULT:

PASS

At the request of the client, the following tests were conducted:

CONCLUSION	TEST(S) CONDUCTED
PASS	California Proposition 65, Total Lead in Metal / Plastic / Textile
PASS	California Proposition 65, Phthalates (DBP, BBP, DEHP, DINP, DIDP, DnHP)
PASS	US Public Law 104-142 Title II, Mercury-Containing Battery Management Act [#]

ANSECO GROUP (HK) LIMITED



Vincent Chow Wai Kit
 Manager, Chemical Laboratory

*The test result(s) and conclusion(s) in this report relate to the sample(s) tested as described herein.
 This test report may not be reproduced in whole or in part, without written approval of ANSECO Group (HK) Limited.
 # Test is not covered under ACLASS (Certificate # AT-1500) accredited listed scope.*

ACLASS is recognized by ILAC, APLAC and IAAC as a signatory of multilateral recognition arrangements that facilitate acceptance of test internationally.

TEST REPORT

Company: BIC Graphic
 Address: 14421 Myerlake Circle
 Clearwater
 Florida
 33760
 United States (USA)

Test Report # 15H-00266
 Date of Issue: January 29, 2015
 Pages: Page 2 of 5
 Date Received: January 13, 2015

DETAILED RESULTS:

California Proposition 65, Total Lead in Metal / Plastic / Textile

Analysis performed by Inductively Coupled Plasma-Optical Emission Spectrometry to determine compliance with the above referenced regulation. [Referenced Test Method: CPSC-CH-E1001-08.2 (Metal) and/or CPSC-CH-E1002-08.2 (Non-Metal)]

Specimen No.	1	2	3	4	---	Limit Total (ppm)
Test Item	Result (ppm)	Result (ppm)	Result (ppm)	Result (ppm)	Result (ppm)	
Total Pb	ND	ND	ND	ND	---	100
Conclusion	PASS	PASS	PASS	PASS	---	

Note:

Pb = Lead

ppm (Parts per million) = mg/kg (Milligrams per kilogram)

LT = Less than

ND = Not detected (Reporting Limit = 10ppm)

Composite results are based on specimen of least mass resulting in highest potential concentration.

Remark:

The limit is quoted from client's requirement.

SPECIMEN DESCRIPTION:

Specimen No.	Specimen Description	Location
1	Blue plastic	Blue ABS plastic (blue style)
2	Red plastic	Red ABS plastic (red style)
3	Yellow plastic	Yellow ABS plastic (yellow style)
4	Clear plastic	Clear PU bracelet (all styles)

*The test result(s) and conclusion(s) in this report relate to the sample(s) tested as described herein.
 This test report may not be reproduced in whole or in part, without written approval of ANSECO Group (HK) Limited.
 # Test is not covered under ACLASS (Certificate # AT-1500) accredited listed scope.*

ACCLASS is recognized by ILAC, APLAC and IAAC as a signatory of multilateral recognition arrangements that facilitate acceptance of test internationally.

TEST REPORT

Company: BIC Graphic
 Address: 14421 Myerlake Circle
 Clearwater
 Florida
 33760
 United States (USA)

Test Report # 15H-00266
 Date of Issue: January 29, 2015
 Pages: Page 3 of 5
 Date Received: January 13, 2015

DETAILED RESULTS:

California Proposition 65, Phthalates (DBP, BBP, DEHP, DINP, DIDP, DnHP)

Analysis performed by Gas Chromatography/Mass Spectrometry to determine compliance with the above referenced regulation. [Referenced Test Method: CPSC-CH-C1001-09.3]

Specimen No.	4	---	---	---	---	Limit (ppm)
Test Item	Result (ppm)	Result (ppm)	Result (ppm)	Result (ppm)	Result (ppm)	
DBP	ND	---	---	---	---	1000
BBP	ND	---	---	---	---	1000
DEHP	ND	---	---	---	---	1000
DINP	ND	---	---	---	---	1000
DIDP	ND	---	---	---	---	1000
DnHP	ND	---	---	---	---	1000
Conclusion	PASS	---	---	---	---	

Note:

DBP = Dibutyl phthalate; BBP = Benzyl butyl phthalate; DEHP = Di-(2-ethylhexyl) phthalate
 DINP = Diisononyl phthalate, DIDP = Diisodecyl phthalate; DnHP = Di-n-hexyl phthalate
 ppm (Parts per million) = mg/kg (Milligrams per kilogram) = 0.0001 % w/w (Percent by weight)

LT = Less than

ND = Not detected (Reporting Limit = 100ppm)

Composite results are based on specimen of least mass resulting in highest potential concentration.

SPECIMEN DESCRIPTION:

Specimen No.	Specimen Description	Location
4	Clear plastic	Clear PU bracelet (all styles)

*The test result(s) and conclusion(s) in this report relate to the sample(s) tested as described herein.
 This test report may not be reproduced in whole or in part, without written approval of ANSECO Group (HK) Limited.
 # Test is not covered under ACLASS (Certificate # AT-1500) accredited listed scope.*

ACLASS is recognized by ILAC, APLAC and IAAC as a signatory of multilateral recognition arrangements that facilitate acceptance of test internationally.

TEST REPORT

Company: BIC Graphic
 Address: 14421 Myerlake Circle
 Clearwater
 Florida
 33760
 United States (USA)

Test Report # 15H-00266
 Date of Issue: January 29, 2015
 Pages: Page 4 of 5
 Date Received: January 13, 2015

DETAILED RESULTS:

US Public Law 104-142 Title II, Mercury-Containing Battery Management Act

Analysis performed by Atomic Absorption Spectrometry with Cold-Vapor Technique to determine compliance with the above referenced regulation. [Referenced Test Method: ANSECO Method#]

Button cells

Specimen No.	5	---	---	---	---	Limit Total (mg/cell)
Test Item	Result (mg/cell)	Result (mg/cell)	Result (mg/cell)	Result (mg/cell)	Result (mg/cell)	
Total Hg	ND	---	---	---	---	25
Conclusion	PASS	---	---	---	---	

Note:

Hg = Mercury
 mg/cell = Milligrams per cell
 LT = Less Than
 ND = Not detected (Reporting Limit = 0.1mg/cell)

SPECIMEN DESCRIPTION:

Specimen No.	Specimen Description	Location
5	Silvery button cell	Button cell (all styles)

*The test result(s) and conclusion(s) in this report relate to the sample(s) tested as described herein.
 This test report may not be reproduced in whole or in part, without written approval of ANSECO Group (HK) Limited.
 # Test is not covered under ACLASS (Certificate # AT-1500) accredited listed scope.*

ACLASS is recognized by ILAC, APLAC and IAAC as a signatory of multilateral recognition arrangements that facilitate acceptance of test internationally.

TEST REPORT

Company: BIC Graphic
Address: 14421 Myerlake Circle
Clearwater
Florida
33760
United States (USA)

Test Report # 15H-00266
Date of Issue: January 29, 2015
Pages: Page 5 of 5
Date Received: January 13, 2015

SAMPLE PHOTO:

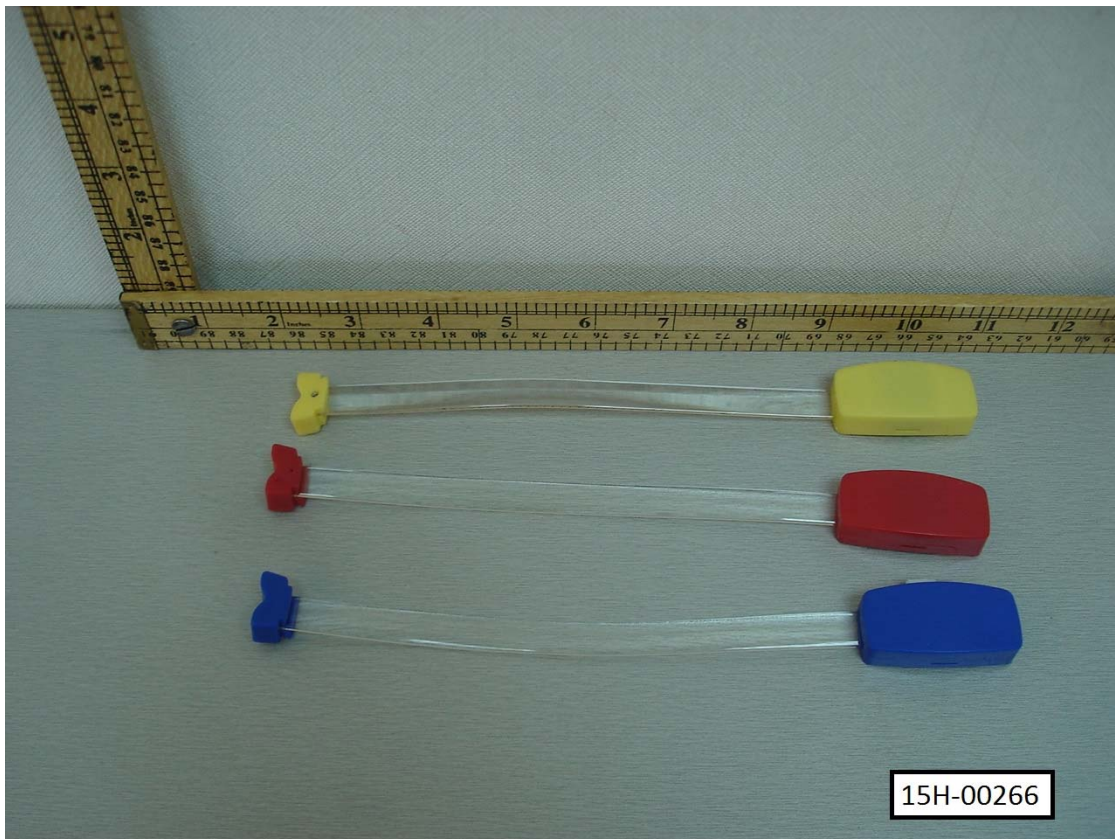

-End Report-

*The test result(s) and conclusion(s) in this report relate to the sample(s) tested as described herein.
This test report may not be reproduced in whole or in part, without written approval of ANSECO Group (HK) Limited.*

Test is not covered under ACLASS (Certificate # AT-1500) accredited listed scope.
ACLASS is recognized by ILAC, APLAC and IAAC as a signatory of multilateral recognition arrangements that facilitate acceptance of test internationally.