

## TEST REPORT

Company: BIC Graphic  
Address: 14421 Myerlake Circle  
Clearwater  
Florida  
33760  
United States (USA)

Test Report # 15H-01075  
Date of Issue: April 02, 2015  
Pages: Page 1 of 4  
Date Received: March 27, 2015

### SAMPLE INFORMATION:

Description:	Pet Feeding mat	Purchase Order Number:	5110
Assortment:	-	Country of Origin:	United States
Item No.:	26017	Labeled Age Grade:	-
Country of Distribution:	United States, Canada	Recommended Age Grade:	-
Sample Submitted:	2 pcs	Tested Age Grade:	-
Testing Period:	03/27/2015 – 04/02/2015		

### OVERALL RESULT:

**PASS**

At the request of the client, the following tests were conducted:

CONCLUSION	TEST(S) CONDUCTED
PASS	California Proposition 65, Total Lead in Metal / Plastic / Textile
PASS	California Proposition 65, Phthalates (DBP, BBP, DEHP, DINP, DIDP, DnHP)

ANSECO GROUP (HK) LIMITED



Vincent Chow Wai Kit  
Manager, Chemical Laboratory

*The test result(s) and conclusion(s) in this report relate to the sample(s) tested as described herein.  
This test report may not be reproduced in whole or in part, without written approval of ANSECO Group (HK) Limited.*

# Test is not covered under ACLASS (Certificate # AT-1500) accredited listed scope.

AClass is recognized by ILAC, APLAC and IAAC as a signatory of multilateral recognition arrangements that facilitate acceptance of test internationally.

## TEST REPORT

Company: BIC Graphic  
Address: 14421 Myerlake Circle  
Clearwater  
Florida  
33760  
United States (USA)

Test Report # 15H-01075  
Date of Issue: April 02, 2015  
Pages: Page 2 of 4  
Date Received: March 27, 2015

### DETAILED RESULTS:

#### California Proposition 65, Total Lead in Metal / Plastic / Textile

Analysis performed by Inductively Coupled Plasma-Optical Emission Spectrometry to determine compliance with the above referenced regulation. [Referenced Test Method: CPSC-CH-E1001-08.2 (Metal) and/or CPSC-CH-E1002-08.2 (Non-Metal)]

Specimen No.	1	---	---	---	---	Limit Total (ppm)
Test Item	Result (ppm)	Result (ppm)	Result (ppm)	Result (ppm)	Result (ppm)	
Total Pb	ND	---	---	---	---	100
<b>Conclusion</b>	PASS	---	---	---	---	

*Note:*

Pb = Lead

ppm (Parts per million) = mg/kg (Milligrams per kilogram)

LT = Less than

ND = Not detected (Reporting Limit = 10ppm)

Composite results are based on specimen of least mass resulting in highest potential concentration.

*Remark:*

The limit is quoted from client's requirement.

### SPECIMEN DESCRIPTION:

Specimen No.	Specimen Description	Location
1	White PVC	Vinyl mat

*The test result(s) and conclusion(s) in this report relate to the sample(s) tested as described herein.*

*This test report may not be reproduced in whole or in part, without written approval of ANSECO Group (HK) Limited.*

# Test is not covered under ACLASS (Certificate # AT-1500) accredited listed scope.

ACLASS is recognized by ILAC, APLAC and IAAC as a signatory of multilateral recognition arrangements that facilitate acceptance of test internationally.

## TEST REPORT

Company: BIC Graphic  
Address: 14421 Myerlake Circle  
Clearwater  
Florida  
33760  
United States (USA)

Test Report # 15H-01075  
Date of Issue: April 02, 2015  
Pages: Page 3 of 4  
Date Received: March 27, 2015

### DETAILED RESULTS:

#### California Proposition 65, Phthalates (DBP, BBP, DEHP, DINP, DIDP, DnHP)

Analysis performed by Gas Chromatography/Mass Spectrometry to determine compliance with the above referenced regulation. [Referenced Test Method: CPSC-CH-C1001-09.3]

Specimen No.	1	---	---	---	---	Limit (ppm)
Test Item	Result (ppm)	Result (ppm)	Result (ppm)	Result (ppm)	Result (ppm)	
DBP	ND	---	---	---	---	1000
BBP	ND	---	---	---	---	1000
DEHP	ND	---	---	---	---	1000
DINP	ND	---	---	---	---	1000
DIDP	ND	---	---	---	---	1000
DnHP	ND	---	---	---	---	1000
<b>Conclusion</b>	PASS	---	---	---	---	

*Note:*

DBP = Dibutyl phthalate; BBP = Benzyl butyl phthalate; DEHP = Di-(2-ethylhexyl) phthalate  
DINP = Diisononyl phthalate, DIDP = Diisodecyl phthalate; DnHP = Di-n-hexyl phthalate  
ppm (Parts per million) = mg/kg (Milligrams per kilogram) = 0.0001 % w/w (Percent by weight)  
LT = Less than  
ND = Not detected (Reporting Limit = 100ppm)  
Composite results are based on specimen of least mass resulting in highest potential concentration.

### SPECIMEN DESCRIPTION:

Specimen No.	Specimen Description	Location
1	White PVC	Vinyl mat

The test result(s) and conclusion(s) in this report relate to the sample(s) tested as described herein.  
This test report may not be reproduced in whole or in part, without written approval of ANSECO Group (HK) Limited.  
# Test is not covered under ACLASS (Certificate # AT-1500) accredited listed scope.

ACLASS is recognized by ILAC, APLAC and IAAC as a signatory of multilateral recognition arrangements that facilitate acceptance of test internationally.

## TEST REPORT

Company: BIC Graphic  
Address: 14421 Myerlake Circle  
Clearwater  
Florida  
33760  
United States (USA)

Test Report # 15H-01075  
Date of Issue: April 02, 2015  
Pages: Page 4 of 4  
Date Received: March 27, 2015

### SAMPLE PHOTO:

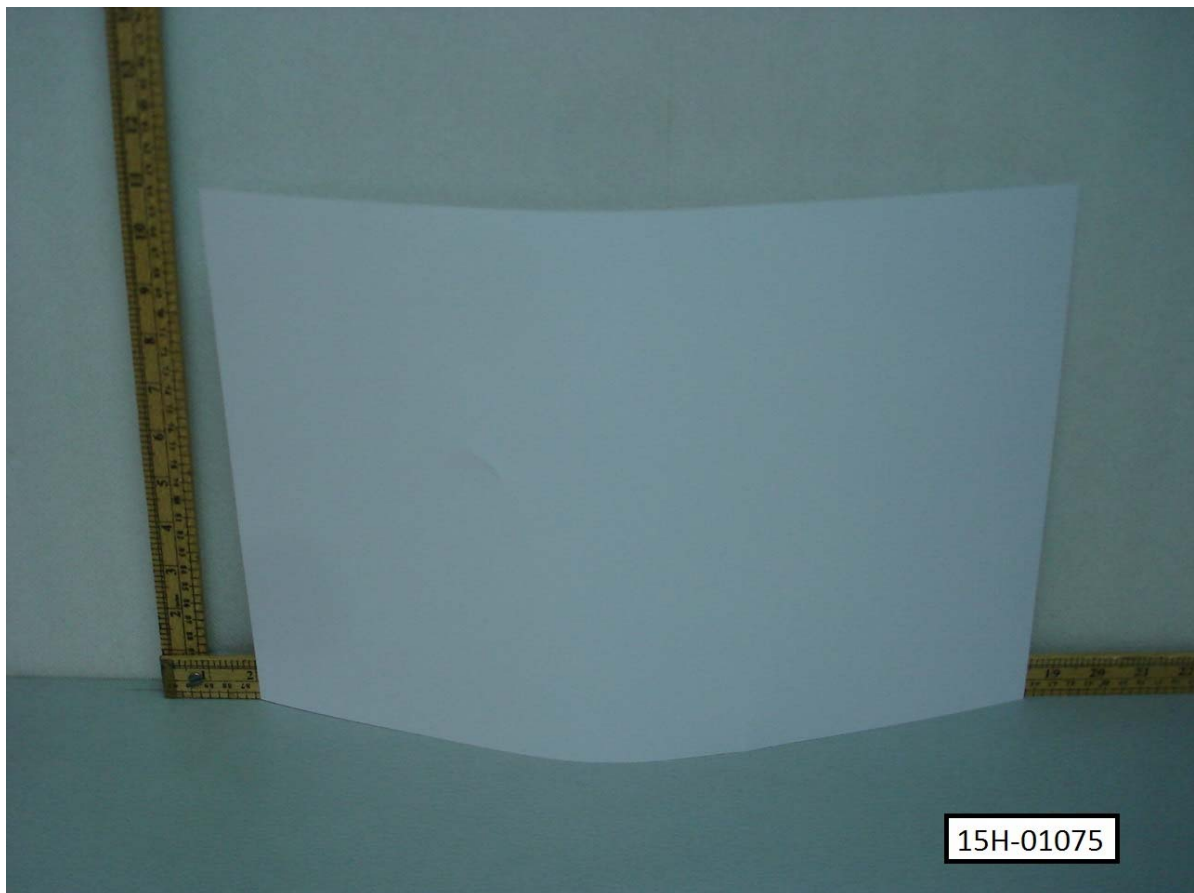

-End Report-

*The test result(s) and conclusion(s) in this report relate to the sample(s) tested as described herein.*

*This test report may not be reproduced in whole or in part, without written approval of ANSECO Group (HK) Limited.*

# Test is not covered under ACLASS (Certificate # AT-1500) accredited listed scope.

AClass is recognized by ILAC, APLAC and IAAC as a signatory of multilateral recognition arrangements that facilitate acceptance of test internationally.