

TEST REPORT

Test Report # 19H-000863 Date of Report Issue: March 8, 2019
 Date of Sample Received: February 21, 2019 Pages: Page 1 of 6

CLIENT INFORMATION:

Company: BIC Graphic
 Recipient: 14421 Myerlake Circle
 Clearwater
 Florida
 33760
 United States (USA)

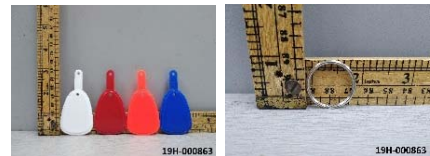

SAMPLE INFORMATION:

Description:	Continental Keytag	Test Request Form No.:	3053
Assortment:	-	Country of Origin:	China
Item No.:	10075	Labeled Age Grade:	-
Shipment Order No.:	PO7054152 - White, PO7058863 - Red, PO7055226 - Blue, PO7048386 - Orange	Recommended Age Grade:	-
Country of Distribution:	United States, Canada	Tested Age Grade:	-
Quantity Submitted:	5 pcs per style + 1 lot Parts		
Testing Period:	02/21/2019 – 02/26/2019 03/06/2019 – 03/08/2019		

OVERALL RESULT:

PASS

Refer to page 2 for test result summary and appropriate notes.

QIMA Testing (HK) Limited



Loska Yeung Lok Ka
 Assistant Manager, Chemical Laboratory

QIMA Testing (HK) Limited ♦ 3/F Liven House, No. 61 – 63 King Yip Street, Kwun Tong, Kowloon, Hong Kong ♦ Tel: (852)3185 8000.
 The above test(s) is/are accredited under the laboratory's ISO/IEC 17025 accreditation issued by the ANSI-ASQ National Accreditation Board (ANAB) according to certificate and scope of accreditation (Certificate # AT-1500.) Test(s) marked with '#' is/are not covered under the scope of accreditation.
 The test result(s) and conclusion(s) in this report relate to the sample(s) tested as described herein.
 This test report may not be reproduced in whole or in part, without written approval of QIMA Testing (HK) Limited.
 ANAB is recognized by ILAC, APLAC and IAAC as a signatory of multilateral recognition arrangements that facilitate acceptance of test internationally.



YOUR EYES IN THE SUPPLY CHAIN

Test Report #: 19H-000863

Page 2 of 6

TEST RESULTS SUMMARY:

At the request of the client, the following tests were conducted:

CONCLUSION	TEST(S) CONDUCTED
PASS	California Proposition 65, Total Lead in Metal / Plastic / Textile
PASS	California Proposition 65, Phthalates (DBP, BBP, DEHP, DINP, DIDP, DnHP)

QIMA Testing (HK) Limited ♦ 3/F Liven House, No. 61 – 63 King Yip Street, Kwun Tong, Kowloon, Hong Kong ♦ Tel: (852)3185 8000.
 The above test(s) is/are accredited under the laboratory's ISO/IEC 17025 accreditation issued by the ANSI-ASQ National Accreditation Board (ANAB) according to certificate and scope of accreditation (Certificate # AT-1500.) Test(s) marked with '#' is/are not covered under the scope of accreditation.
 The test result(s) and conclusion(s) in this report relate to the sample(s) tested as described herein.
 This test report may not be reproduced in whole or in part, without written approval of QIMA Testing (HK) Limited.
 ANAB is recognized by ILAC, APLAC and IAAC as a signatory of multilateral recognition arrangements that facilitate acceptance of test internationally.



YOUR EYES IN THE SUPPLY CHAIN

Test Report #: 19H-000863

Page 3 of 6

DETAILED RESULTS:**California Proposition 65, Total Lead in Metal / Plastic / Textile**

Test Method: CPSC-CH-E1001-08.3 (Metal), CPSC-CH-E1002-08.3 (Non-Metal)

Analytical Method: Inductively Coupled Plasma-Optical Emission Spectrometry

Specimen No.	1	2	3	4	5	Total Limit (ppm)
Test Item	Result (ppm)	Result (ppm)	Result (ppm)	Result (ppm)	Result (ppm)	
Total Lead (Pb)	ND	ND	ND	ND	ND	100
Conclusion	PASS	PASS	PASS	PASS	PASS	

Note:

ppm (Parts per million) = mg/kg (Milligrams per kilogram)

LT = Less than

ND = Not detected (Reporting Limit = 10 ppm)

Composite results are based on specimen of least mass resulting in highest potential concentration.

Remark:

The specification is quoted from client's requirement.

SPECIMEN DESCRIPTION:

Specimen No.	Specimen Description	Location
1	Silvery metal	Silver Metal keyring (All styles)
2	Blue plastic	Blue PE plastic (blue style)
3	Orange plastic	Glo-Orange PE plastic (orange style)
4	Red plastic	Red PE plastic (red style)
5	White plastic	White PE plastic (white style)

QIMA Testing (HK) Limited • 3/F Liven House, No. 61 – 63 King Yip Street, Kwun Tong, Kowloon, Hong Kong • Tel: (852)3185 8000.

The above test(s) is/are accredited under the laboratory's ISO/IEC 17025 accreditation issued by the ANSI-ASQ National Accreditation Board (ANAB) according to certificate and scope of accreditation (Certificate # AT-1500.) Test(s) marked with '#' is/are not covered under the scope of accreditation.

The test result(s) and conclusion(s) in this report relate to the sample(s) tested as described herein.

This test report may not be reproduced in whole or in part, without written approval of QIMA Testing (HK) Limited.

ANAB is recognized by ILAC, APLAC and IAAC as a signatory of multilateral recognition arrangements that facilitate acceptance of test internationally.



YOUR EYES IN THE SUPPLY CHAIN

Test Report #: 19H-000863

Page 4 of 6

DETAILED RESULTS:**California Proposition 65, Phthalates (DBP, BBP, DEHP, DINP, DIDP, DnHP)**

Test Method: CPSC-CH-C1001-09.4

Analytical Method: Gas Chromatography with Mass Spectrometry

Specimen No.		2	3	4	5	Limit (mg/kg)
Test Item	CAS No.	Result (mg/kg)	Result (mg/kg)	Result (mg/kg)	Result (mg/kg)	
Dibutyl phthalate (DBP)	84-74-2	ND	ND	ND	ND	1000
Benzyl butyl phthalate (BBP)	85-68-7	ND	ND	ND	ND	1000
Di-(2-ethylhexyl) phthalate (DEHP)	117-81-7	ND	ND	ND	ND	1000
Diisononyl phthalate (DINP)	28553-12-0 68515-48-0	ND	ND	ND	ND	1000
Diisodecyl phthalate (DIDP)	26761-40-0 68515-49-1	ND	ND	ND	ND	1000
Di-n-hexyl phthalate (DnHP)	84-75-3	ND	ND	ND	ND	1000
Conclusion		PASS	PASS	PASS	PASS	

Note:

mg/kg (Milligrams per kilogram) = ppm (Parts per million) = 0.0001 % m/m (Percent by mass)

LT = Less than

ND = Not detected (Reporting Limit = 150 mg/kg)

Composite results are based on specimen of least mass resulting in highest potential concentration.

Remark:

The specification is quoted from client's requirement.

QIMA Testing (HK) Limited • 3/F Liven House, No. 61 – 63 King Yip Street, Kwun Tong, Kowloon, Hong Kong • Tel: (852)3185 8000.
 The above test(s) is/are accredited under the laboratory's ISO/IEC 17025 accreditation issued by the ANSI-ASQ National Accreditation Board (ANAB) according to certificate and scope of accreditation (Certificate # AT-1500.) Test(s) marked with '#' is/are not covered under the scope of accreditation.
 The test result(s) and conclusion(s) in this report relate to the sample(s) tested as described herein.
 This test report may not be reproduced in whole or in part, without written approval of QIMA Testing (HK) Limited.
 ANAB is recognized by ILAC, APLAC and IAAC as a signatory of multilateral recognition arrangements that facilitate acceptance of test internationally.



YOUR EYES IN THE SUPPLY CHAIN

Test Report #: 19H-000863

Page 5 of 6

SPECIMEN DESCRIPTION:

Specimen No.	Specimen Description	Location
2	Blue plastic	Blue PE plastic (blue style)
3	Orange plastic	Glo-Orange PE plastic (orange style)
4	Red plastic	Red PE plastic (red style)
5	White plastic	White PE plastic (white style)

QIMA Testing (HK) Limited • 3/F Liven House, No. 61 – 63 King Yip Street, Kwun Tong, Kowloon, Hong Kong • Tel: (852)3185 8000.
 The above test(s) is/are accredited under the laboratory's ISO/IEC 17025 accreditation issued by the ANSI-ASQ National Accreditation Board (ANAB) according to certificate and scope of accreditation (Certificate # AT-1500.) Test(s) marked with '#' is/are not covered under the scope of accreditation.
 The test result(s) and conclusion(s) in this report relate to the sample(s) tested as described herein.
 This test report may not be reproduced in whole or in part, without written approval of QIMA Testing (HK) Limited.
 ANAB is recognized by ILAC, APLAC and IAAC as a signatory of multilateral recognition arrangements that facilitate acceptance of test internationally.

SAMPLE PHOTO:



-End Report-

QIMA Testing (HK) Limited ♦ 3/F Liven House, No. 61 – 63 King Yip Street, Kwun Tong, Kowloon, Hong Kong ♦ Tel: (852)3185 8000.
The above test(s) is/are accredited under the laboratory's ISO/IEC 17025 accreditation issued by the ANSI-ASQ National Accreditation Board (ANAB) according to certificate and scope of accreditation (Certificate # AT-1500.) Test(s) marked with '#' is/are not covered under the scope of accreditation.
The test result(s) and conclusion(s) in this report relate to the sample(s) tested as described herein.
This test report may not be reproduced in whole or in part, without written approval of QIMA Testing (HK) Limited.
ANAB is recognized by ILAC, APLAC and IAAC as a signatory of multilateral recognition arrangements that facilitate acceptance of test internationally.